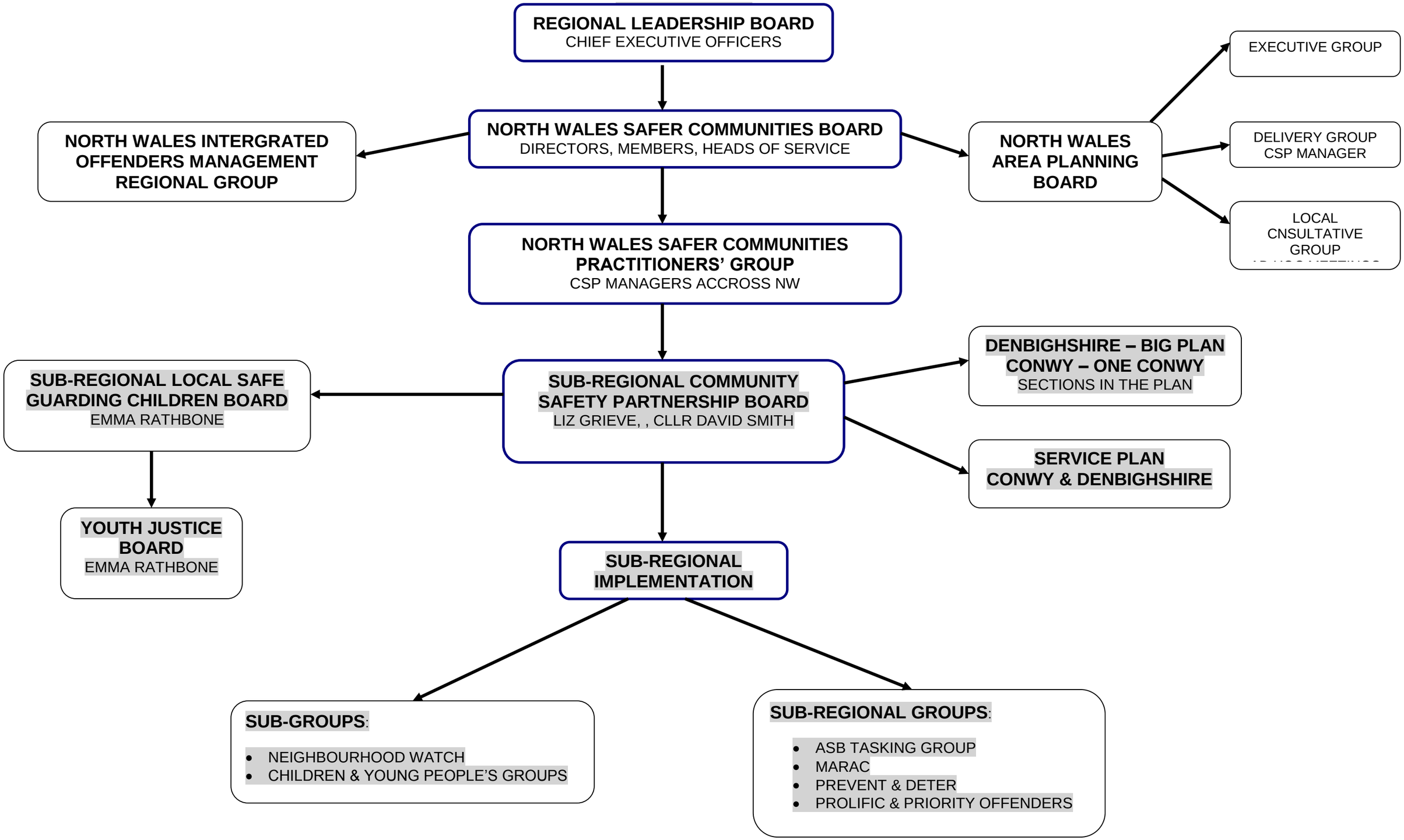COMMUNITY SAFETY STRUCTURE